

GRADUATE DIDACTIC PROGRAM IN DIETETICS (DPD): SEQUENCE MAP

Method: Courses at the top of this chart have no prerequisites. Begin taking these courses and work down in sequential order. Solid arrows indicate prerequisites; broken lines indicate courses that may be taken concurrently (co-requisites) but not out of sequence. Do not take courses that have prerequisites until you have completed the prerequisites. New Graduate Student Seminar, E33.2000.02 must be taken your first semester in the program.

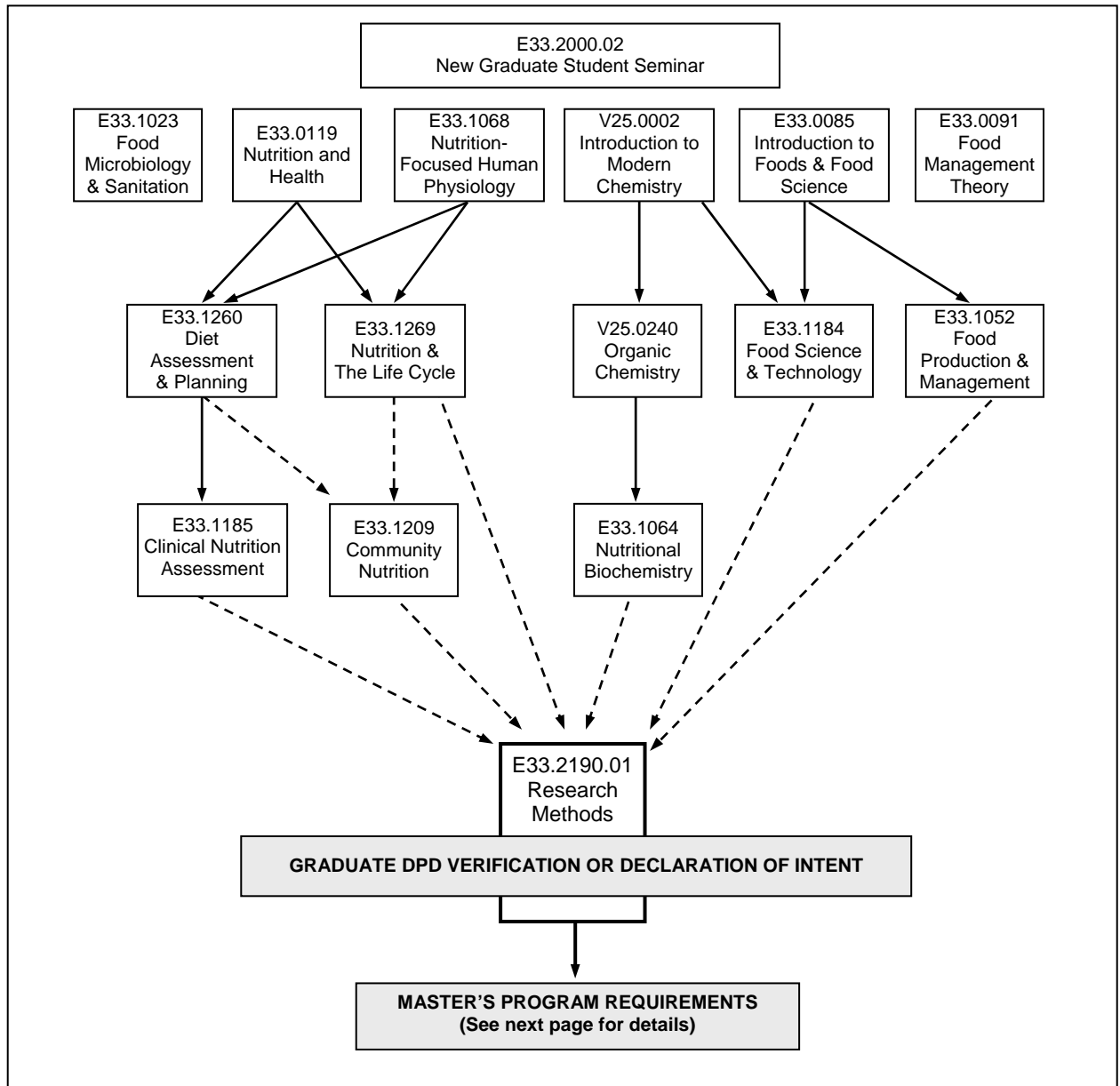

All Master's courses have E33.2190 Research Methods as co-requisite unless otherwise stated as prerequisite.

Graduate DPD Declaration of Intent may be filed only during the final term of completing DPD courses. Graduate DPD Verification or DPD Declaration of Intent must be filled out and turned in to the department office in order to be admitted to Master's Degree Courses.

DPD COURSES

E33.2190.01
Research
Methods

MASTER'S PROGRAM REQUIREMENTS

Graduate DPD Verification or Declaration of Intent

STRONGLY RECOMMENDED: Complete a Dietetic Internship at the beginning of your master



OTHER MASTER'S DEGREE COURSES
All master's courses require E33.2190 Research Methods as co-requisite unless otherwise stated as prerequisite

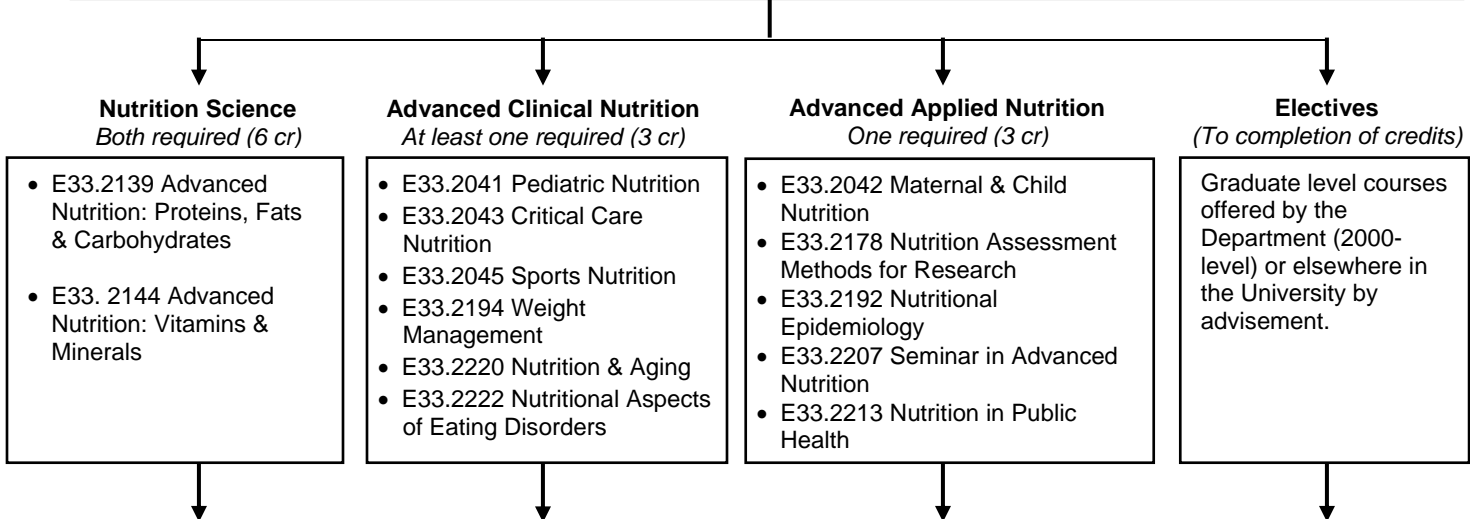

REQUIRED: CULMINATING EXPERIENCE
May be taken only after completion of 30 graduate credits including all core requirements

One required (3 cr)

- E33.2061.01 Research Applications **or**
- E33. 2063 Research Apprenticeship (requires application and permission)